

小苹果（UKulele 指弹谱）

中国Ukulele网站 <http://Ukulele.cn.com>

筷子兄弟

编制：马到功成(广州Ukulele爱好者)

Words by lin chong jie

Music by 小苹果 筷子兄弟

C Tuning

① = A ③ = C

② = E ④ = G

Moderate ♩ = 120

Ukulele 四线谱 开始----》

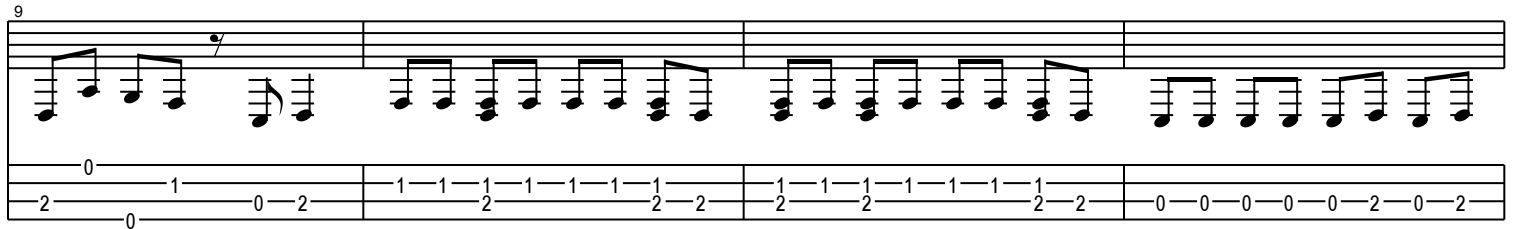
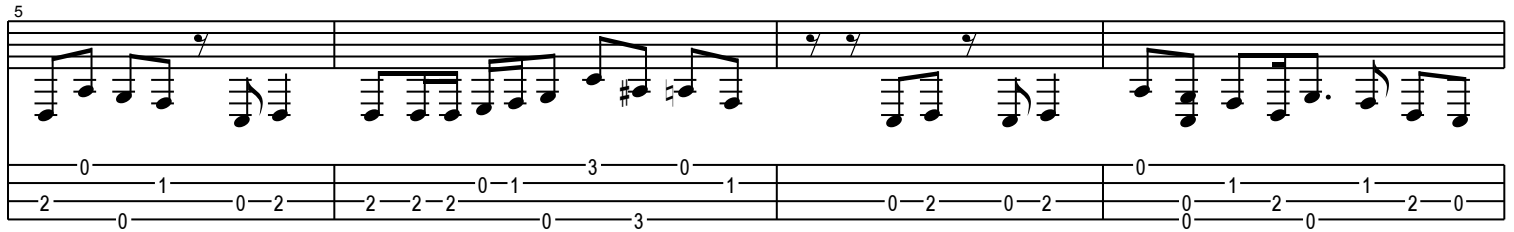
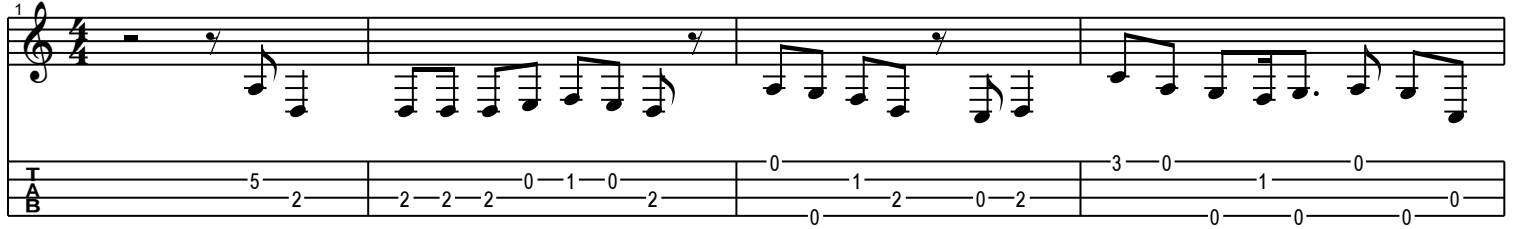

X 表示闷音 或 拍弦，主要增加节奏感，后段如此类推！

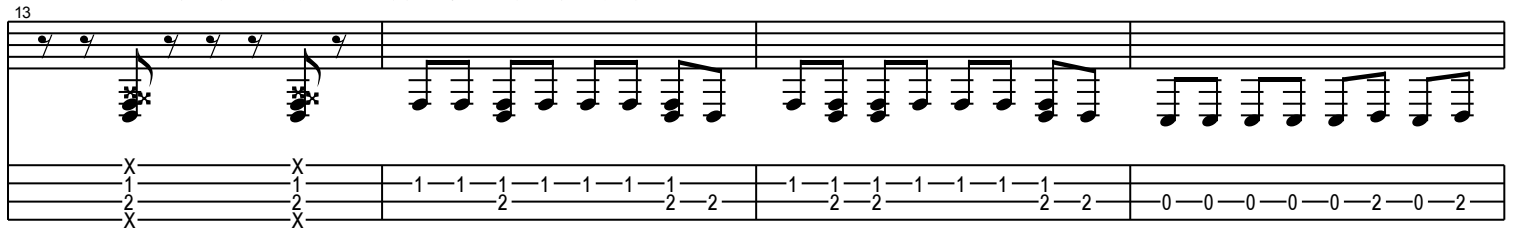

X 闷音

从空弦中滑弦

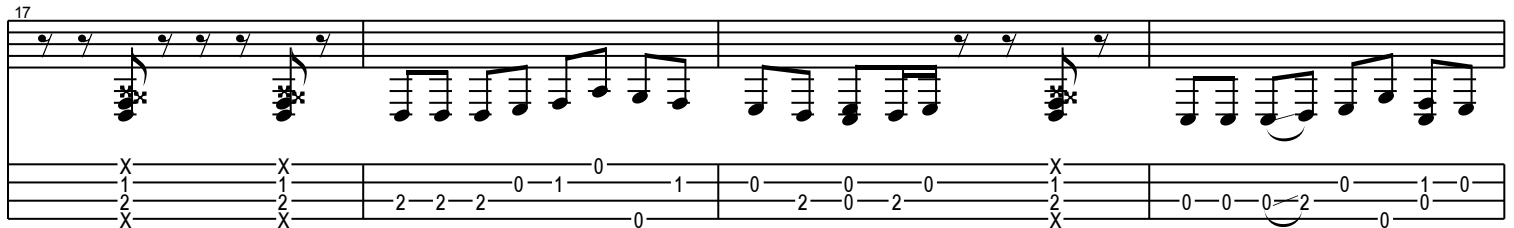

21

X 闷音

X 闷音

从空弦中滑弦

X 1 2 X

2-0-2-0-2

2-2-2

0-1-0

1

0-0-2-0

X 1 2 X

0-0-0-2-0

0-0

[illegible]

29

0 1 0 3 0 0 1 1 0 2 0 1 0 3 0 0 1 1 0

33 勾弦或扫弦！.....

0 1 0 3 0 3 3 3 3 0 1 0 1 2 0 2

[illegible]

41

1 2 0 2 0 0 2 0 0 1 2 0 2 2 2 0 1 0 2 0 1 2 0 2

45

Measures 45-48 of the musical score. Measure 45: Treble clef, key of D major (F#), 4/4 time. Notes: D4 (quarter), E4 (quarter), F#4 (quarter), G4 (quarter), A4 (quarter), B4 (quarter), C5 (quarter), D5 (quarter). Bass clef: D3 (quarter), E3 (quarter), F#3 (quarter), G3 (quarter), A3 (quarter), B3 (quarter), C4 (quarter), D4 (quarter). Measure 46: Treble clef: D4 (quarter), E4 (quarter), F#4 (quarter), G4 (quarter), A4 (quarter), B4 (quarter), C5 (quarter), D5 (quarter). Bass clef: D3 (quarter), E3 (quarter), F#3 (quarter), G3 (quarter), A3 (quarter), B3 (quarter), C4 (quarter), D4 (quarter). Measure 47: Treble clef: D4 (quarter), E4 (quarter), F#4 (quarter), G4 (quarter), A4 (quarter), B4 (quarter), C5 (quarter), D5 (quarter). Bass clef: D3 (quarter), E3 (quarter), F#3 (quarter), G3 (quarter), A3 (quarter), B3 (quarter), C4 (quarter), D4 (quarter). Measure 48: Treble clef: D4 (quarter), E4 (quarter), F#4 (quarter), G4 (quarter), A4 (quarter), B4 (quarter), C5 (quarter), D5 (quarter). Bass clef: D3 (quarter), E3 (quarter), F#3 (quarter), G3 (quarter), A3 (quarter), B3 (quarter), C4 (quarter), D4 (quarter).

53

0—0—0—0—0—2—0—2

X
1
2
X

1—1—1—1—1—1—1—1—2—2

X
1
2
X

57

57

58

[illegible]

65

Example 10 (continued)

[illegible]

74

78 滑音

82 扫弦 扫弦 扫弦

86 扫弦 扫弦 扫弦

89 扫弦 扫弦 扫弦 滑音

93

98 勾弦 或 扫弦 !

102 滑音

106 扫弦 扫弦 扫弦

110 扫弦 滑音 扫弦 扫弦

113 扫弦 滑音 扫弦 扫弦

116 扫弦 滑音 扫弦

120 END.....!